

HUNTER
Engineering Company

Training Center 1-800-448-6848

11250 Hunter Drive
Bridgeton, MO 63044
Training Center

Dear Hunter Student:

Enclosed you will find a copy of your class registration information along with a local map showing **the location of the Hunter Training Center where you are enrolled.**

Please consult your class registration form to confirm the exact Training Center location, class time and dates.

Hunter Engineering Company Training Center dress code promotes a safe, professional working environment. Since a large portion of the training is provided in a hands-on venue, **all attendees are requested to wear work place uniforms or equivalent (i.e. good blue jeans, work pants and shirt, etc.) at all times. The shirt tail of any attire must be worn tucked in.** At no time are shorts, cutoffs, and blue jeans with holes, inappropriately worded T-shirts or hats, sleeveless shirts, tennis shoes or any open toe shoes allowed. Students not conforming to the dress code will be asked to leave and return when their clothing meets the established guidelines. Employers will be notified immediately should a student not be able to meet these requirements.

It is important that students bring all personal safety items required by their employer and the training facility, such as safety glasses, safety shoes and lifting back support if required. Safety glasses are a required item in all hands-on training classes.

Classes begin at 8 am unless otherwise specified on the registration form.

Please call 1-800-448-6848 and select option 1 should you need further assistance.

Sincerely,



Tim Murray
National Service and Training Manager
Hunter Engineering Company

Hunter Regional Training Center Norwood, MA

Boston area

Hunter Engineering Satellite Training Center
Universal Technical Institute - Boston
#1 Upland Rd #200
Norwood, MA 02062

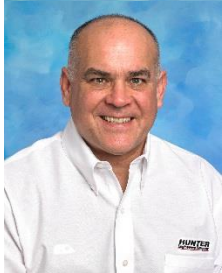

Instructors: Tom Kelley
Cell phone: 434-531-9280
Email: tkhuntertraining@gmail.com

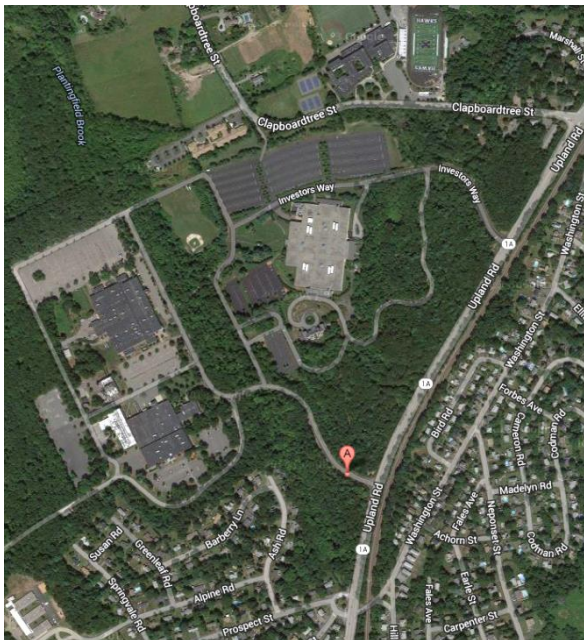
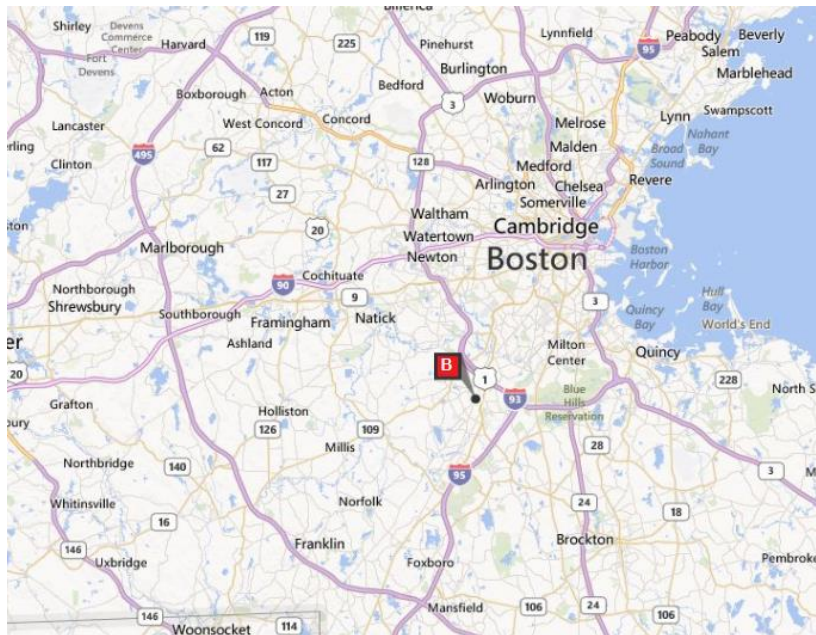

FROM THE SOUTH:

Take I-95 North. Take exit #11B to take Neponset St toward Norwood. At the traffic circle, take the **2nd** exit onto **Nahatan St**. Turn right onto **Washington St**. Continue onto **Upland Rd**. Destination will be on the left

FROM NORTH.

Take I-95 South. Take exit #15B onto U.S. 1 S/Boston-Providence Turnpike toward Norwood. Turn right onto Everett St. Turn left onto Upland Rd. Destination will be on the right.

AIRPORT

Boston-Logan International Airport ----

25 miles

RESTAURANTS

Several area restaurants within two (2) miles of the Training Center are available for lunch. Menus range from “fast-food” to “sit-down” variety.

LODGING NEARBY:

The following hotels have been recommended by previous students.

Hampton Inn

434 Boston Providence Hwy, Norwood, MA 0.9 mi SE
(781) 769-7000 () · hamptoninn3.hilton.com

Courtyard Boston Norwood/Canton

300 River Ridge Dr, Norwood, MA 2.3 mi S
(781) 762-4700 () · marriott.com

Residence Inn Boston Dedham

259 Elm St, Dedham, MA 1.7 mi NE
(781) 407-0999 () · residenceinnbostondedham.com

Residence Inn Boston Norwood/Canton

275 Norwood Park S, Norwood, MA 2.6 mi S
(800) 627-7468 () · marriott.com

Holiday Inn Boston-Dedham Htl & Conf Ctr

55 Ariadne Rd, Dedham, MA 1.9 mi N
(781) 329-1000 () · holidayinn.com

Fairfield Inn-Boston Dedham

235 Elm St, Dedham, MA 1.8 mi NE
(781) 326-6700 () · marriott.com

Homewood Suites by Hilton Boston/Canton, MA

50 Royall St, Canton, MA 3.8 mi E
(781) 828-4700 () · homewoodsuites3.hilton.com