

HUNTER
Engineering Company

Training Center 1-800-448-6848

11250 Hunter Drive
Bridgeton, MO 63044
Training Center

Dear Hunter Student:

Enclosed you will find a copy of your class registration information along with a local map showing **the location of the Hunter Training Center where you are enrolled.**

Please consult your class registration form to confirm the exact Training Center location, class time and dates.

Hunter Engineering Company Training Center dress code promotes a safe, professional working environment. Since a large portion of the training is provided in a hands-on venue, **all attendees are requested to wear work place uniforms or equivalent (i.e. good blue jeans, work pants and shirt, etc.) at all times. The shirt tail of any attire must be worn tucked in.** At no time are shorts, cutoffs, and blue jeans with holes, inappropriately worded T-shirts or hats, sleeveless shirts, tennis shoes or any open toe shoes allowed. Students not conforming to the dress code will be asked to leave and return when their clothing meets the established guidelines. Employers will be notified immediately should a student not be able to meet these requirements.

It is important that students bring all personal safety items required by their employer and the training facility, such as safety glasses, safety shoes and lifting back support if required. Safety glasses are a required item in all hands-on training classes.

Classes begin at 8 am unless otherwise specified on the registration form.

Please call 1-800-448-6848 and select option 1 should you need further assistance.

Sincerely,

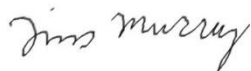

Tim Murray
National Service and Training Manager
Hunter Engineering Company

Hunter Regional Training Center Bedford, Texas

Hunter Engineering Satellite Training Center
Oklahoma City Community College
7777 South May
Oklahoma City, OK 73159



Primary Instructor: Scott Long
Cell phone: 816-582-8631
Email: scott.long.96@icloud.com

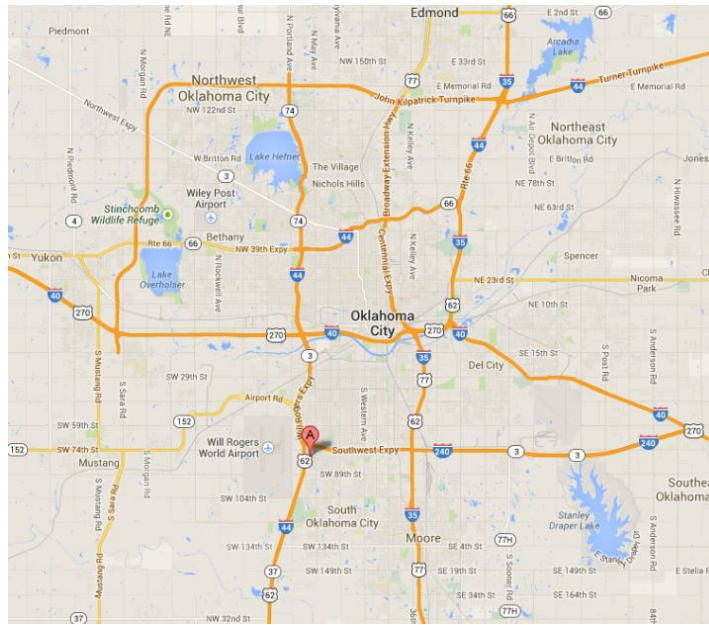

FROM I-44 WEST

Take I-44 West. Stay left to merge onto I-240 E following the signs for Dallas. Take exit 1B and make a right onto S May Ave. Take a right onto J Lee Keels and follow the signs to the automotive building.

FROM I-40 WEST

Take I-40 West. Keep right to merge onto I-240 W following the signs for Dallas. Take exit 1B and merge onto W Interstate 240 Service Rd. Make a left onto S May Ave. Take a right onto J Lee Keels and follow the signs to the automotive building.

FROM I-40 WEST

Take I-35 North. Take exit 121B to merge onto I-240 W. Take exit 1B and merge onto W Interstate 240 Service Rd. Make a left onto S May Ave. Take

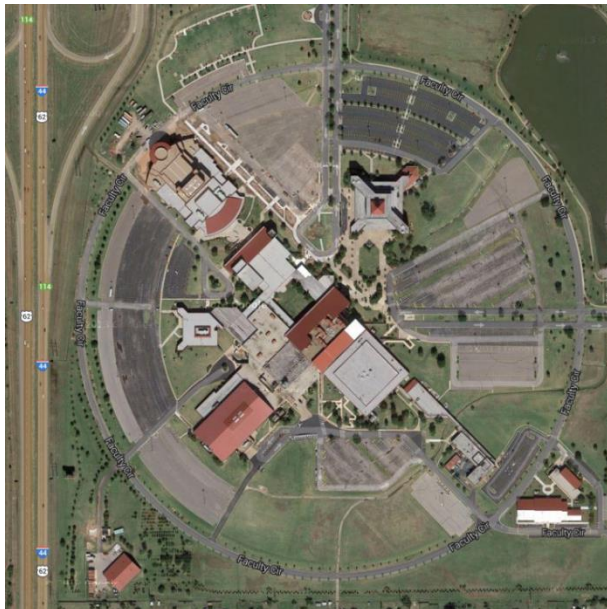

a right onto J Lee Keels and follow the signs to the automotive building

AIRPORT

Will Rogers International Airport 5 miles

RESTAURANTS

Being located on the college campus, we have the college's coffee shop available, plus several fast food, and some "sit-down" restaurants adjacent to the property.

LODGING NEARBY:

The following hotels have been recommended by previous students.

Comfort Inn

7601 C A Henderson Blvd, Oklahoma City, OK
(405) 631-3111 www1.choicehotels.com/

Hampton Inn & Suites Oklahoma City - South

920 SW 77th St, Oklahoma City, OK 2.2 mi E
(405) 602-3400 · hamptoninn3.hilton.com

Quality Inn Southwest

7800 C A Henderson Blvd, Oklahoma City, OK
(405) 632-6666 · qualityinn.com